

ROAD SIDE ELEVATION BLOCK 1

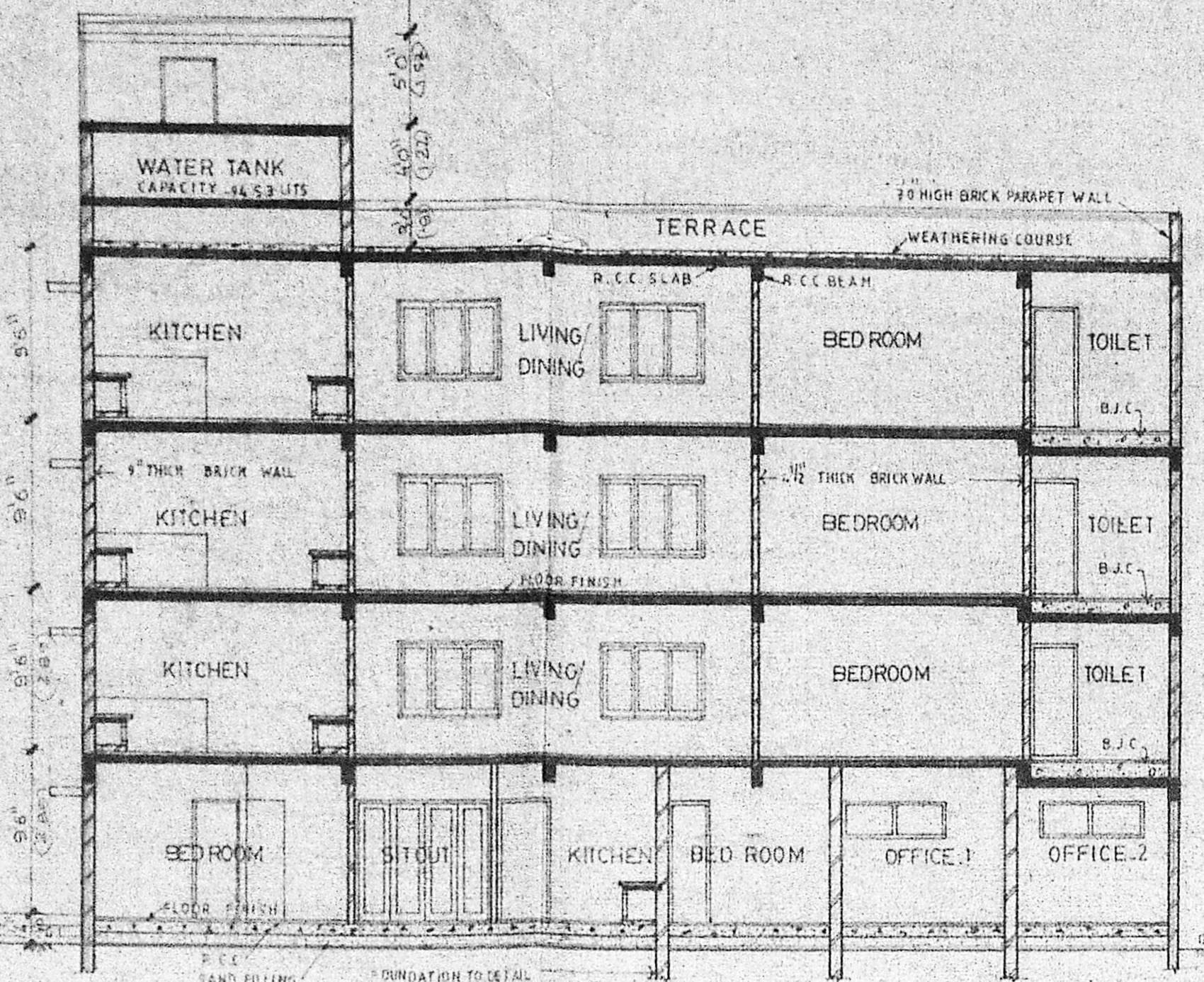

SECTION A-A BLOCK 1

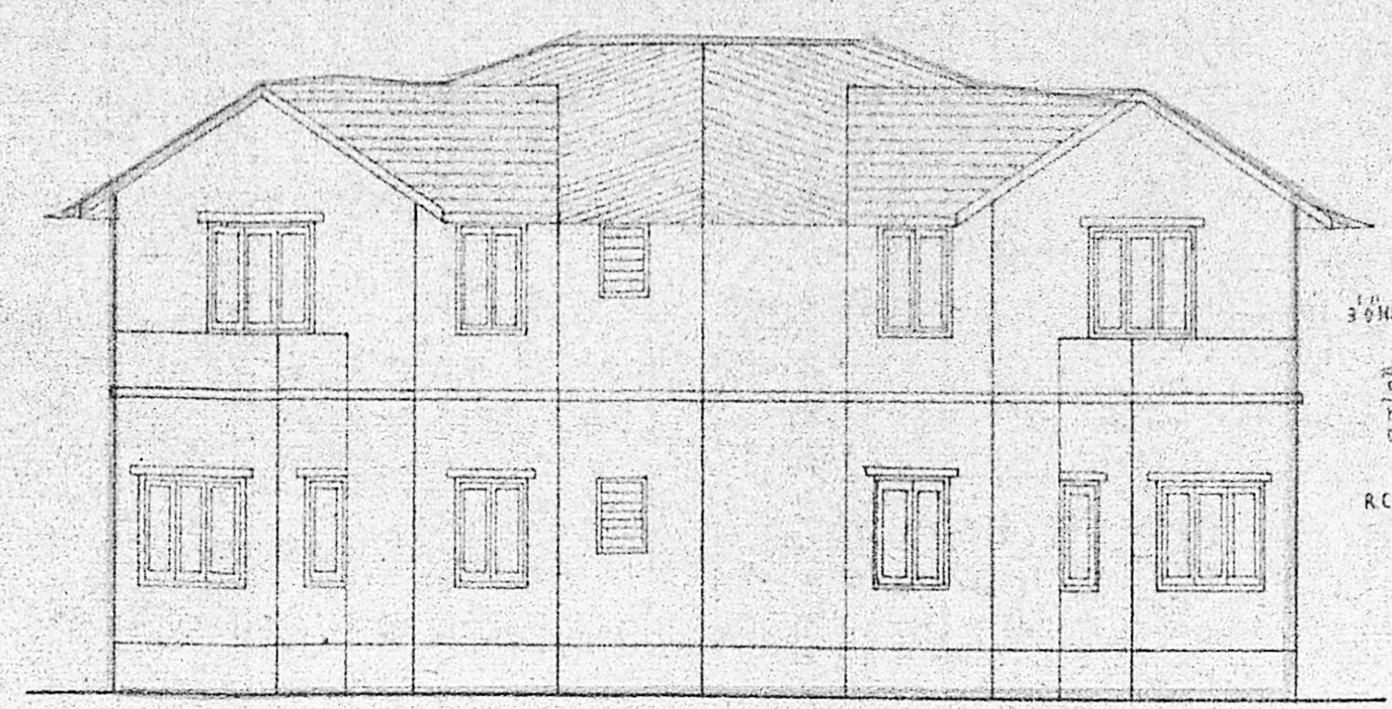

ROAD SIDE ELEVATION BLOCK 2

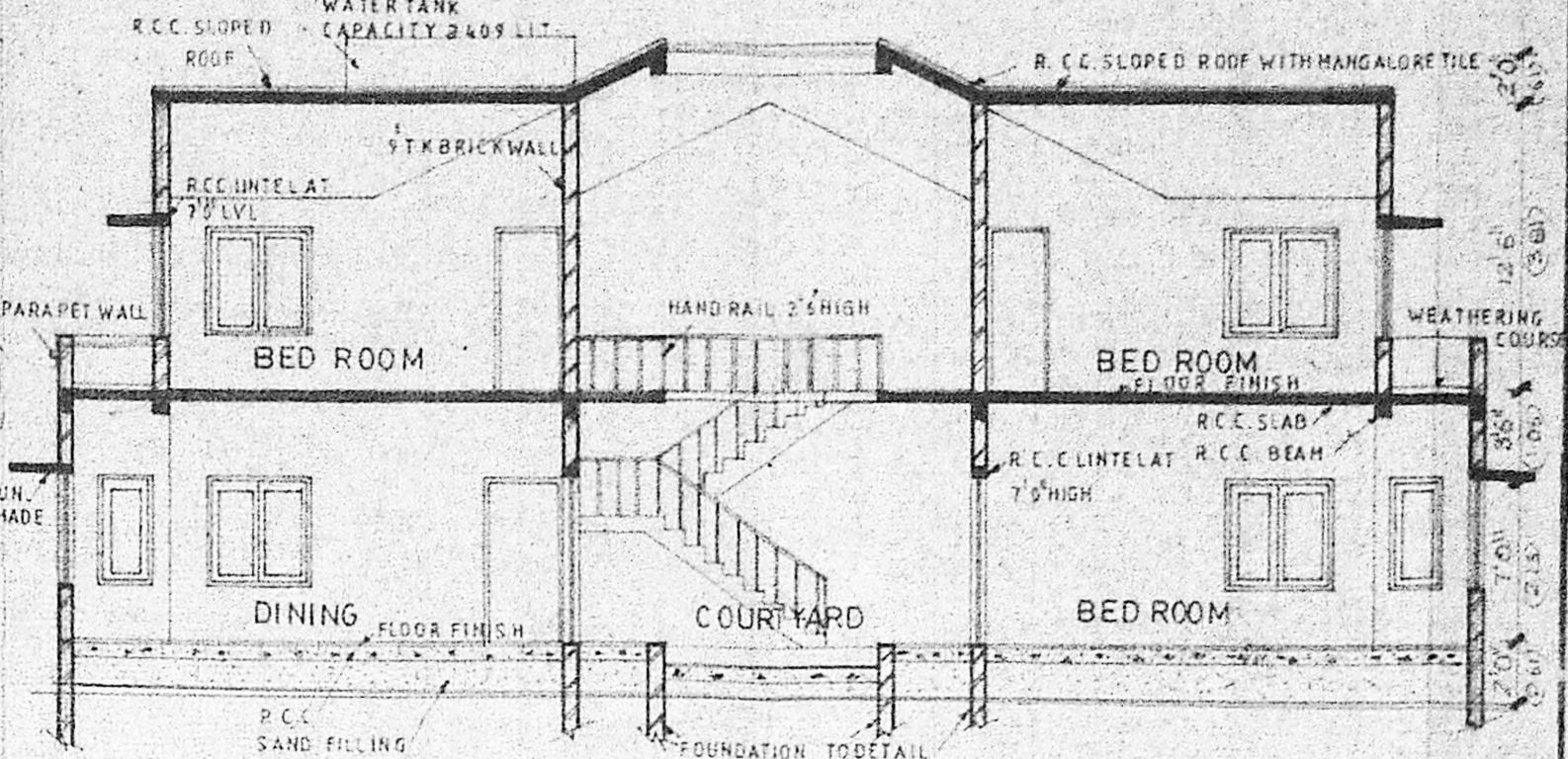

SECTION B-B BLOCK 2

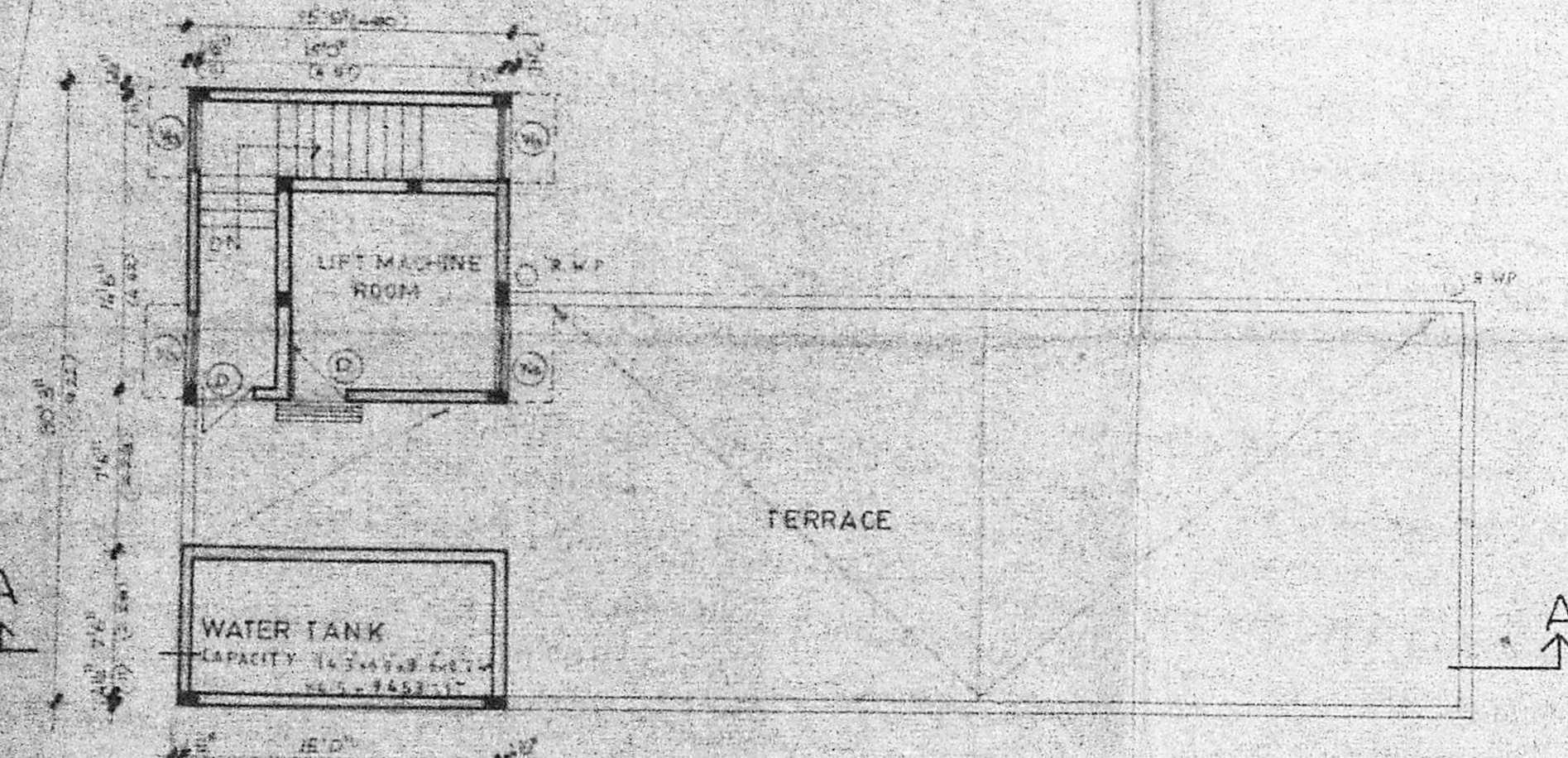

TERRACE PLAN BLOCK 1

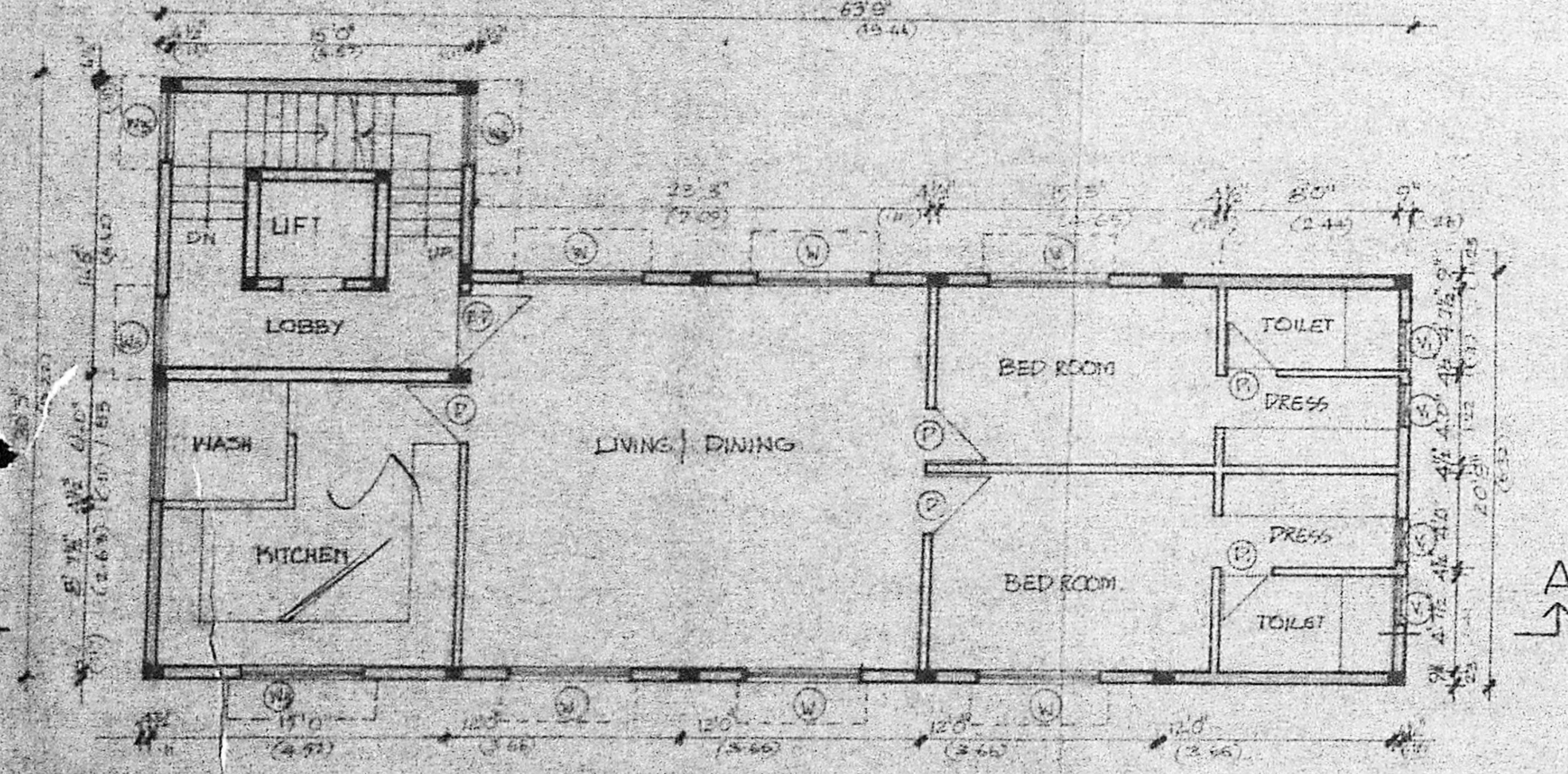

TYPICAL FLOOR PLAN BLOCK 1
1ST & 3RD FLOORS

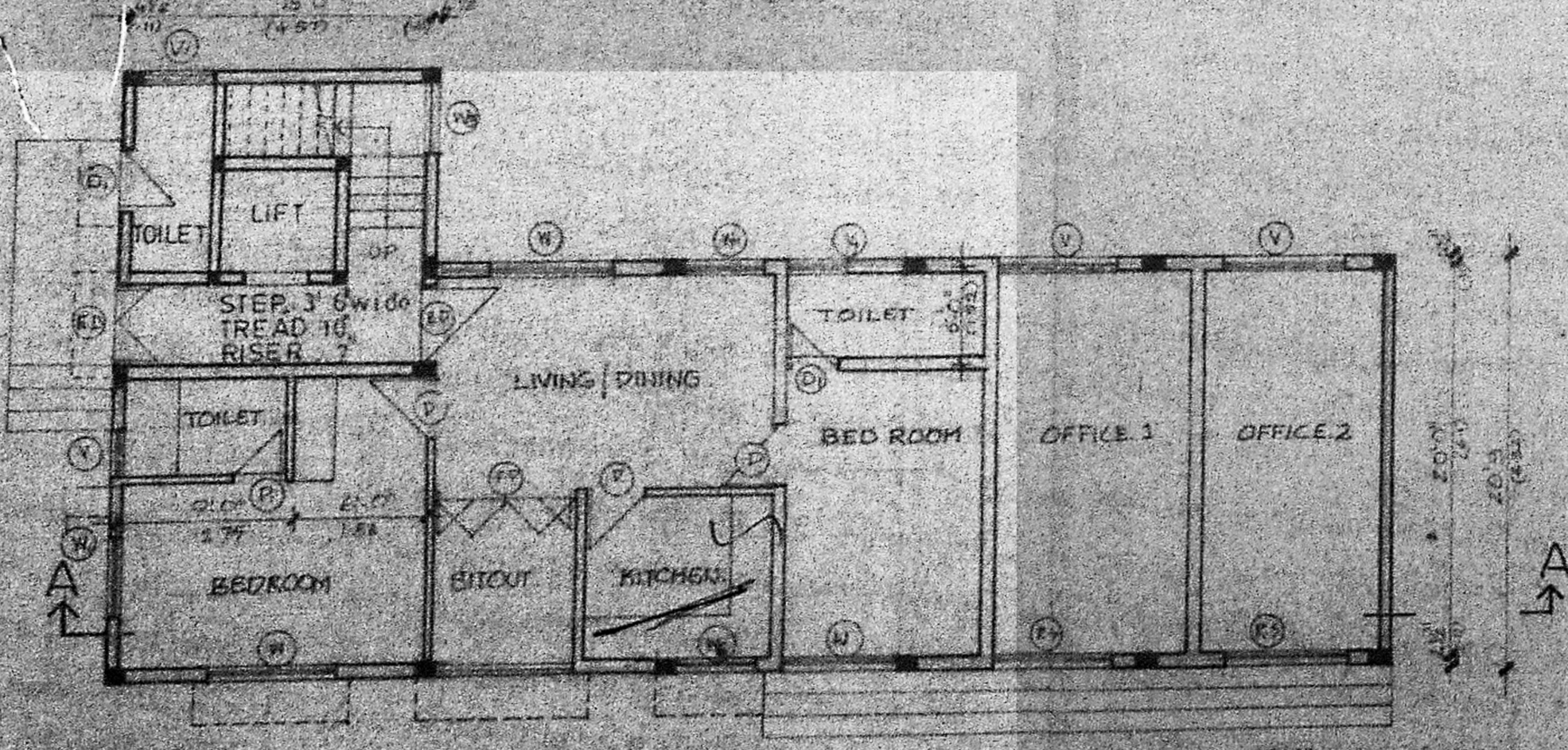

GROUND FLOOR PLAN BLOCK 1

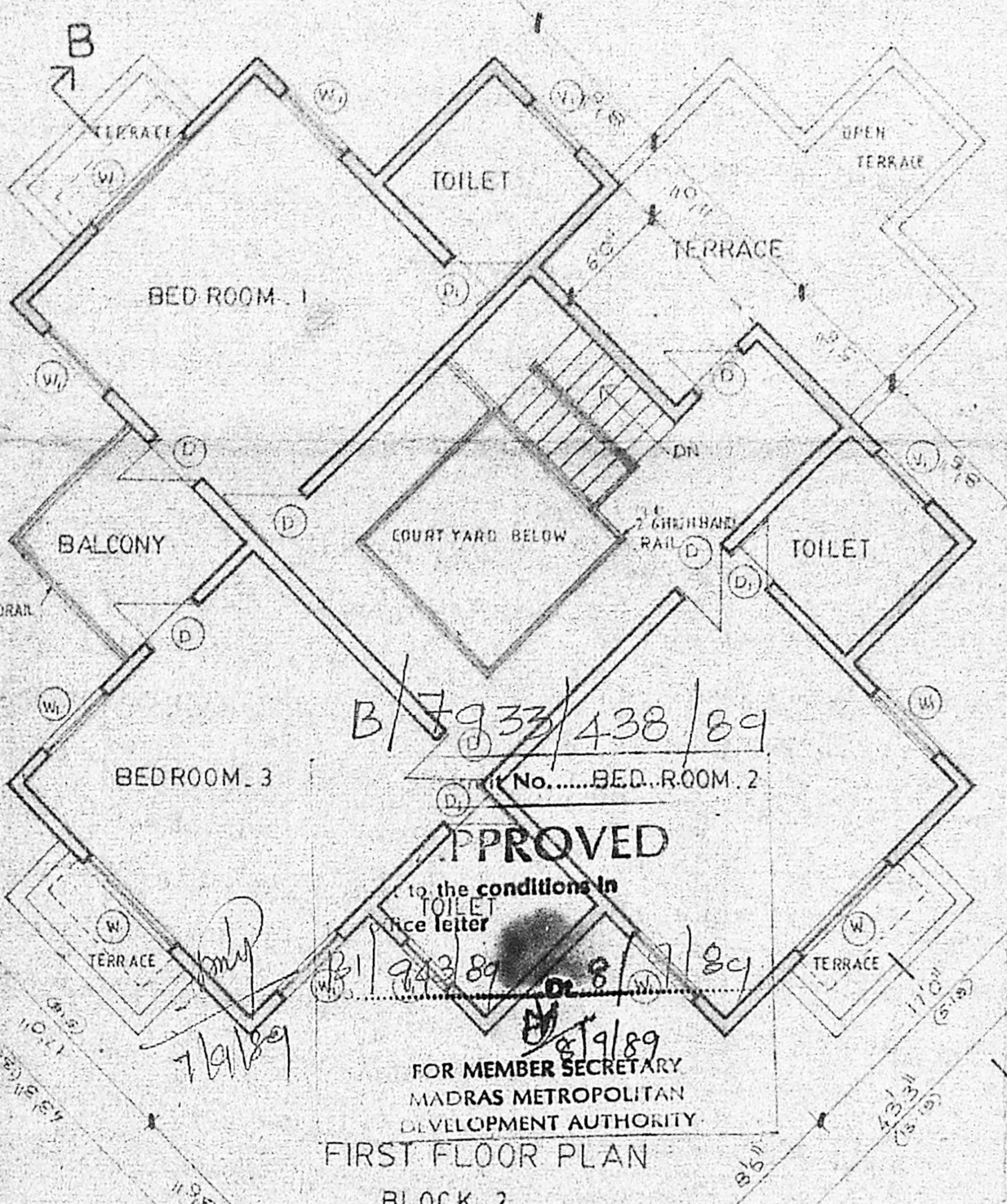

FIRST FLOOR PLAN
BLOCK 2

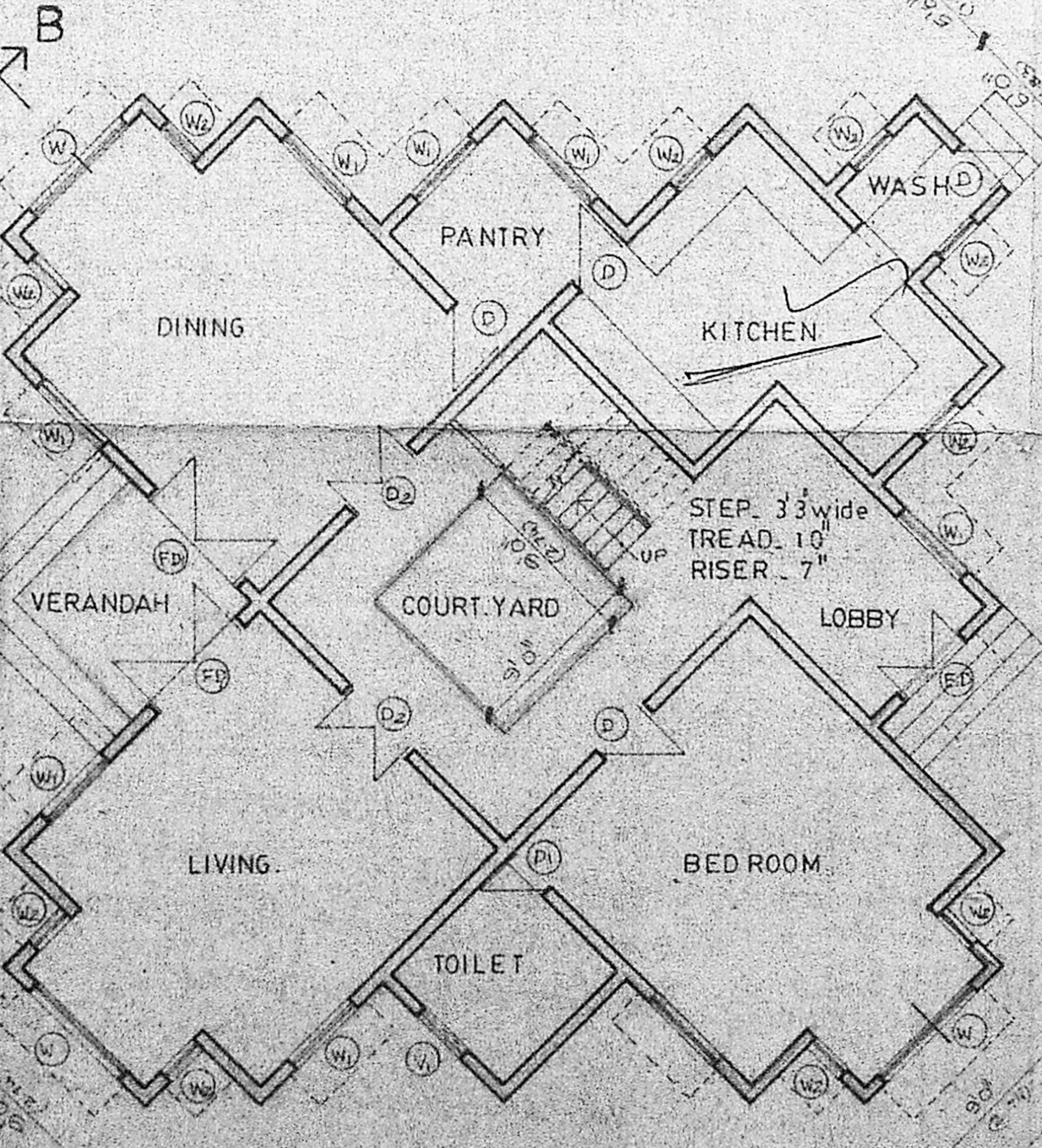

GROUND FLOOR PLAN
BLOCK 2

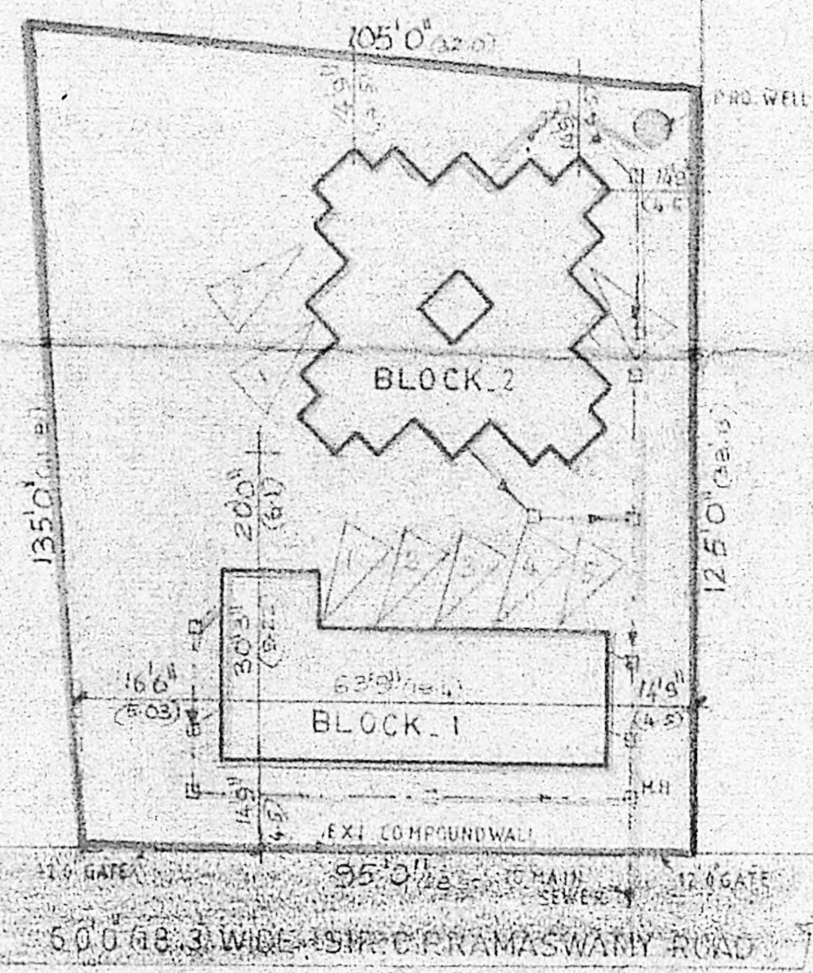

SITE PLAN
SCALE: 1:320

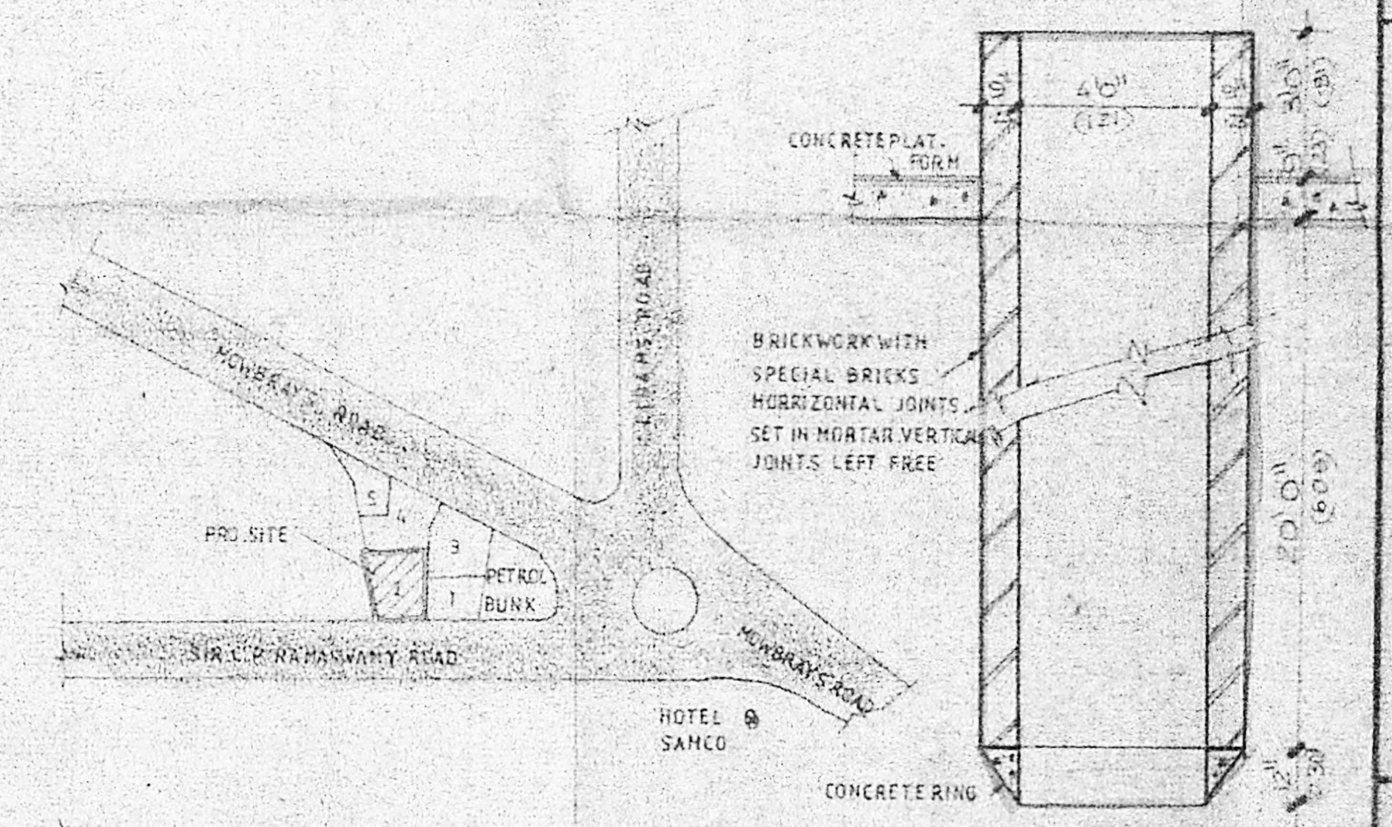

LOCATION PLAN
NOT TO SCALE

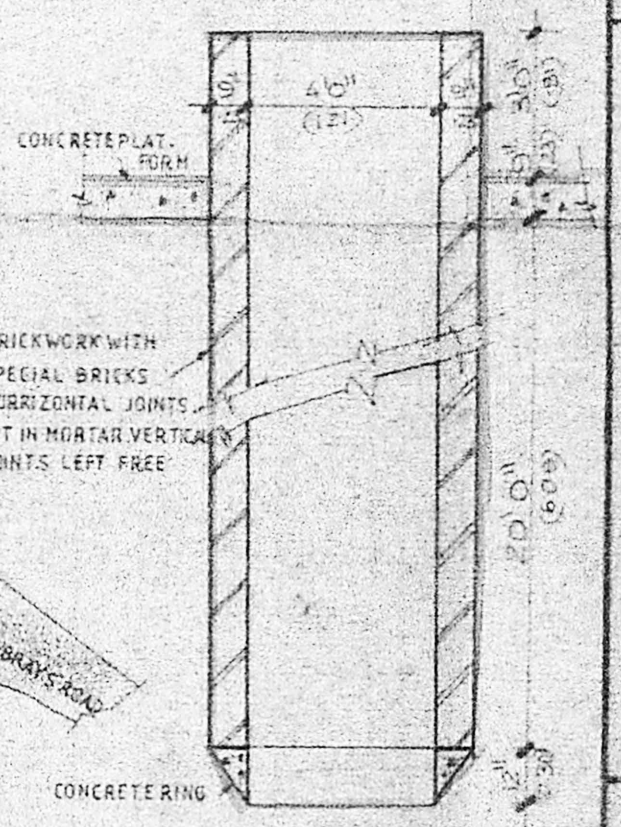

WELL DETAIL
SCALE: 1:10

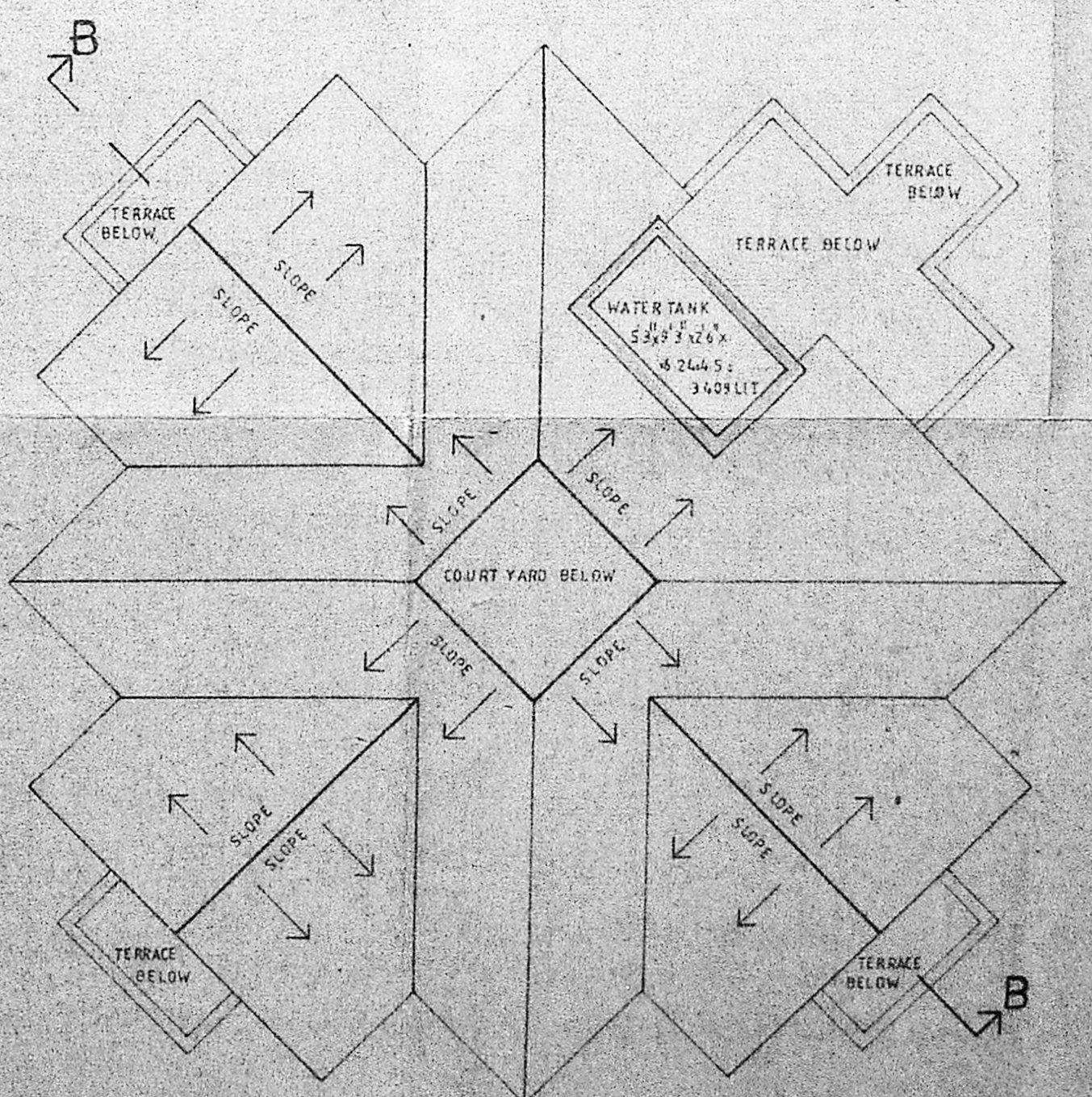

ROOF PLAN
BLOCK 2

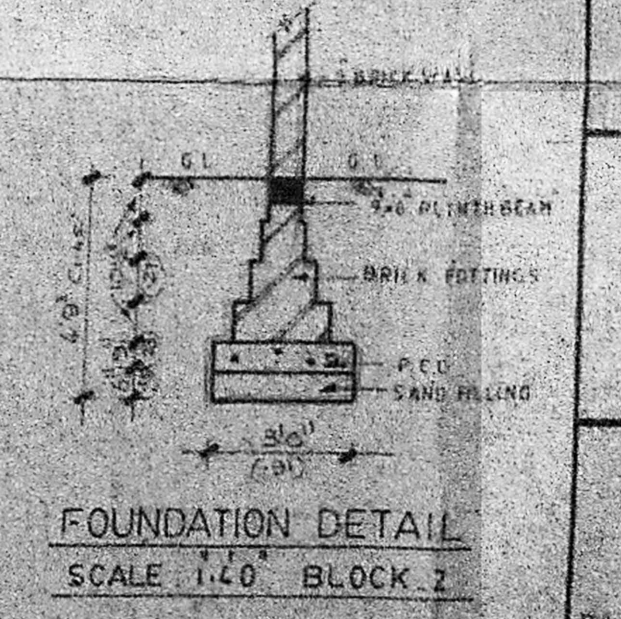

FOUNDATION DETAIL
SCALE 1:40 BLOCK 1

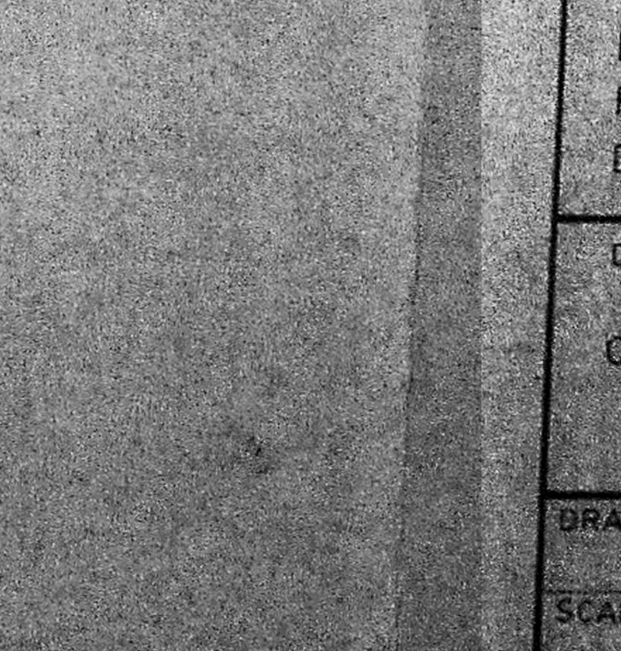

FOUNDATION DETAIL
SCALE 1:40 BLOCK 2

SCHEDULE OF JOINERY

TYPE	DESCRIPTION	SIZE
ED	ENT. DOOR	4'0" x 7'0"
FD	FRENCH DOOR	7'3" x 7'0"
D	DOOR	3'0" x 7'0"
D1	DOOR	2'6" x 7'0"
D2	DOOR	4'0" x 7'0"
RS	ROLLING SHUTTER	6'0" x 7'0"
W	WINDOW	6'0" x 4'6"
W1	DO	4'2" x 4'6"
W2	DO	2'2" x 4'6"
W3	DO	3'6" x 4'6"
W4	KITCHEN WINDOW	2'3" x 3'6"
V	VENTILATOR	6'0" x 2'0"
V1	DO	3'0" x 2'0"
W5	KITCHEN WINDOW	6'2" x 3'6"
W6	DO	4'2" x 3'6"
FD1	FRENCH DOOR	6'0" x 7'0"

AREA STATEMENT SQFT SQ.M

BLOCK - 1	SQFT	SQ.M
GROUND FLOOR		
OFFICE ① & ②	415.30	38.56
FLAT	1057.43	98.27
TYPICAL FLOORS (1 & 2)	2417.29	224.52
(3 x 1472.43)		
TOTAL	5889.72	547.37

BLOCK 2

GROUND FLOOR	SQFT	SQ.M
FIRST FLOOR	1887.50	175.42
TOTAL	1579.18	146.76
TOTAL BUILTUP AREA	4466.74	414.18
PLOT AREA	9356.46	869.55
	13261.00	1232.43

PROPOSED
PLOT BOUNDARY
ACCESS ROAD
SEWER LINE

NORTH POINT

V.S. NATARAJ, MARCH
Architect, Licensed Surveyor
Class No. 385 - 59110
62, C.P. RAMASWAMY ROAD
MADRAS-18, PH: 457465

LICENCED SURVEYOR

Sankari
Sujatha Moulie
OWNER'S SIGNATURE

nataraj & venkat
Architects
62 C.P. Ramaswamy Road
MADRAS-18
Tel: 457465

JOB TITLE
PROPOSED RESIDENCE COMMERCIAL
BUILDING FOR BANKARI'S
SUJATHA MOULIE AT DOOR NO. 92
PLOT NO. 62, C.P. RAMASWAMY
ROAD MADRAS 18 D.P.
RS. NO. 1643/B 1644/4 1646/3
DIVISION NO. 127

DRAWING TITLE
CORPORATION DRAWING

DRAWN: K.C. KUMAR
CHECKED: [Signature]
SCALE: 1:100
DATE: 01.06.89

KSM
88 126 001